

Façade Sud-Ouest

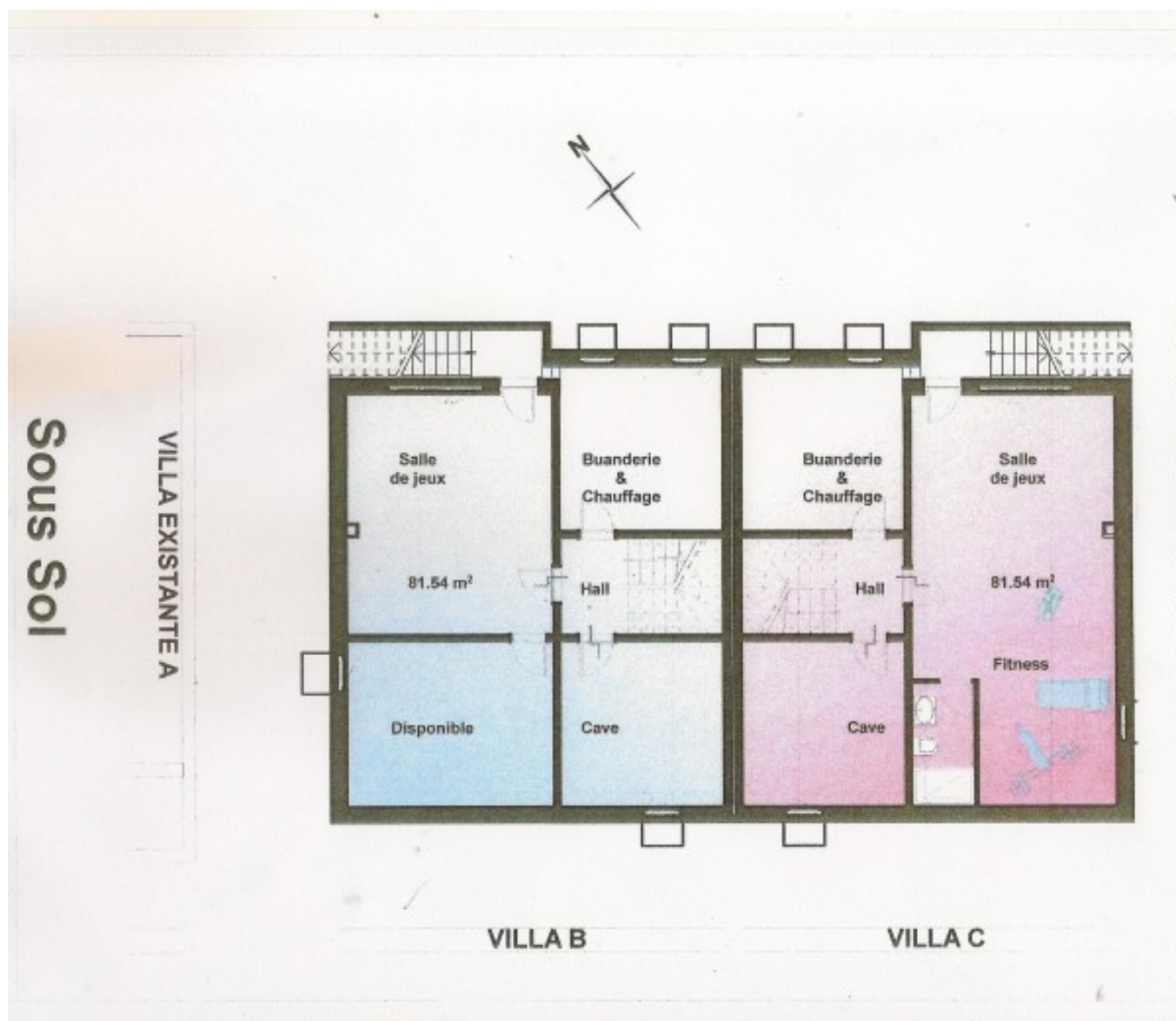

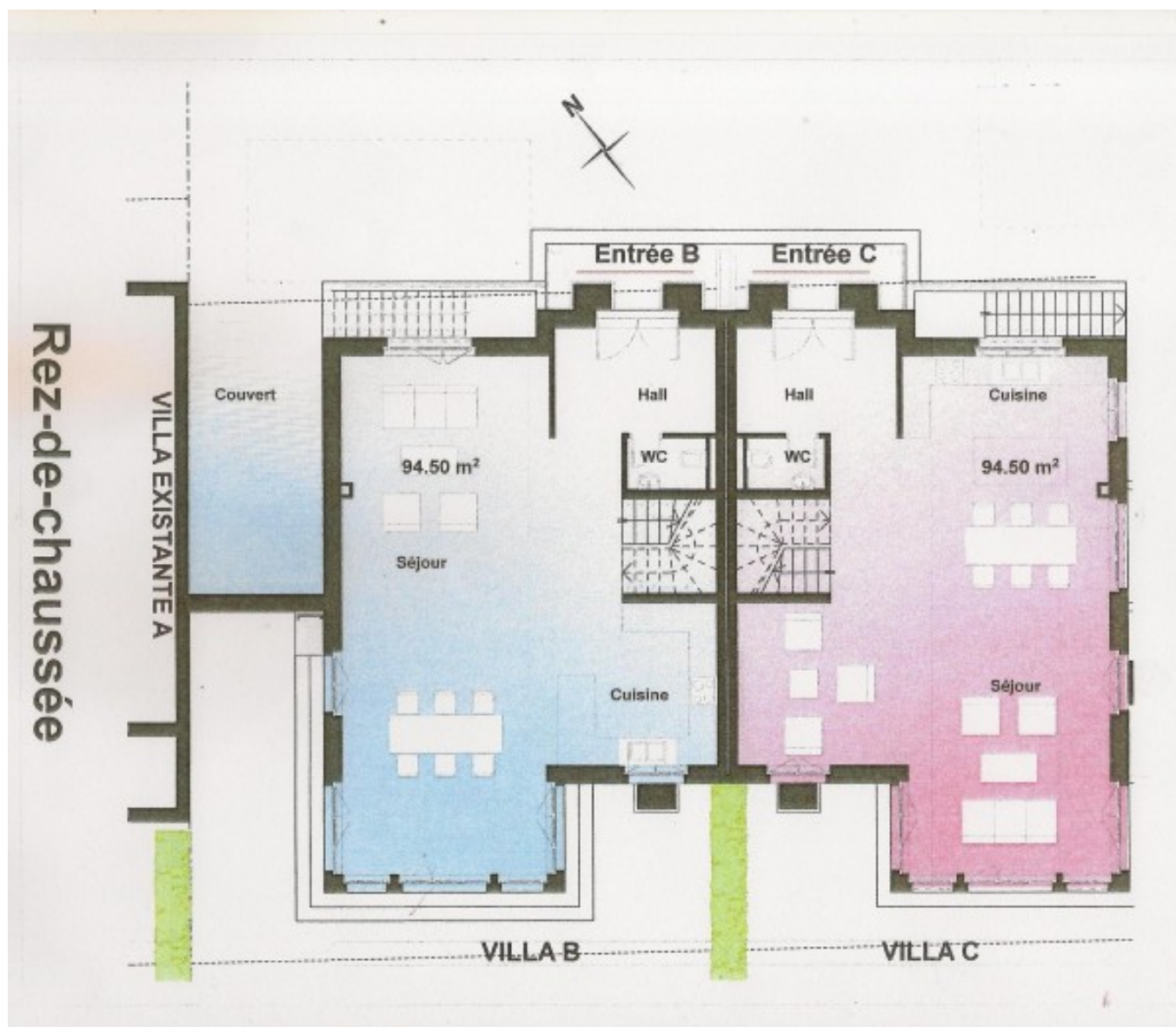

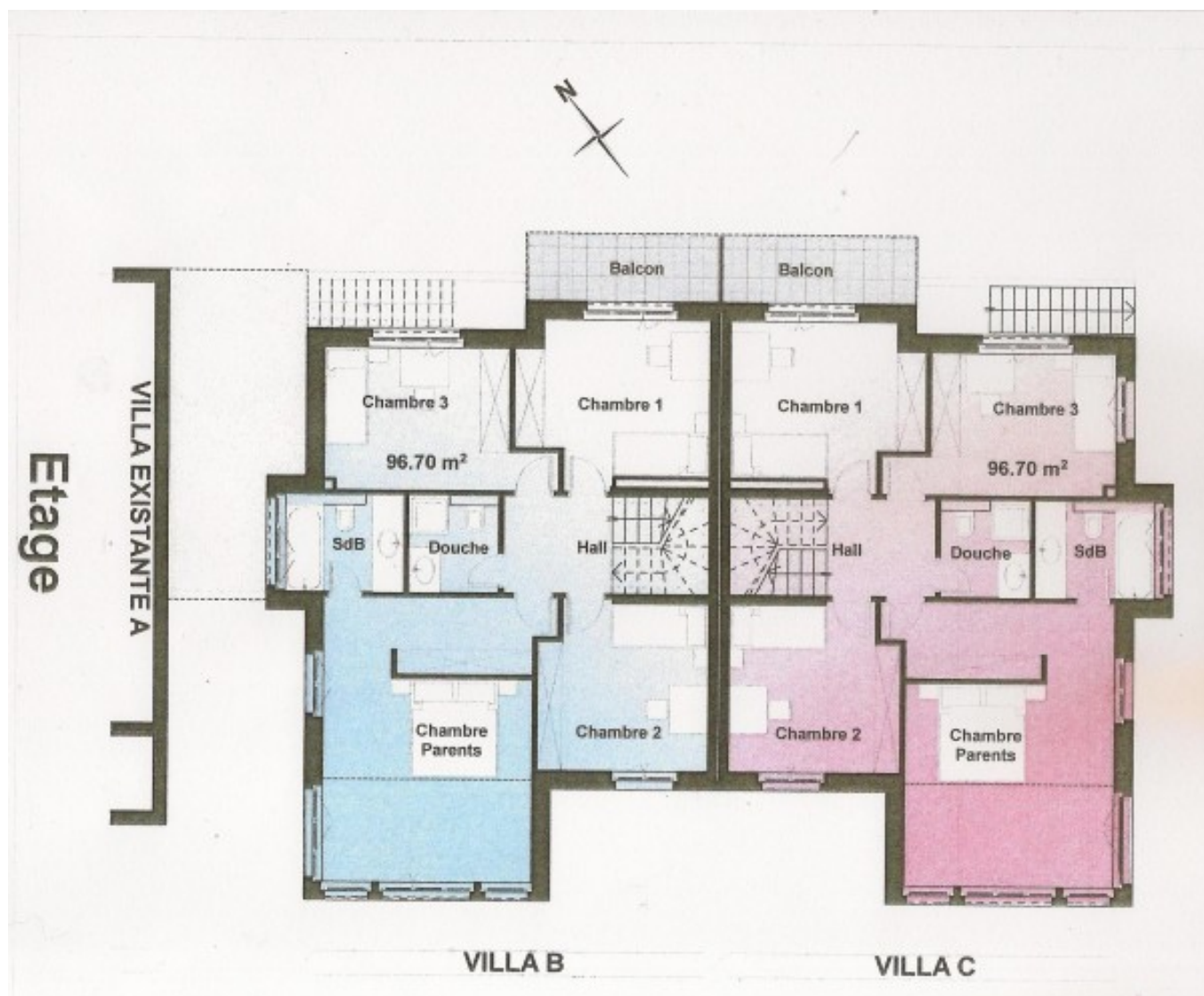



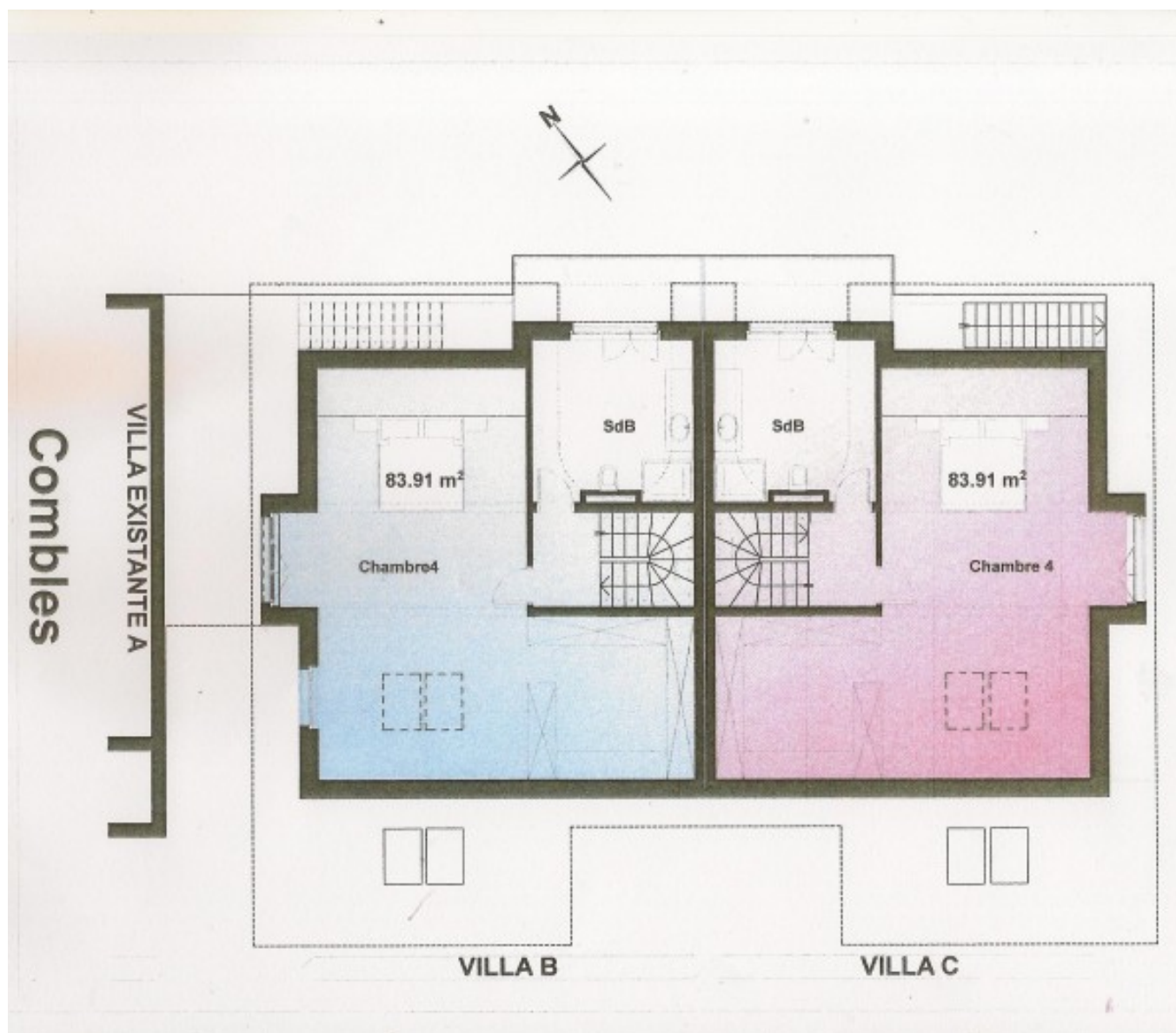

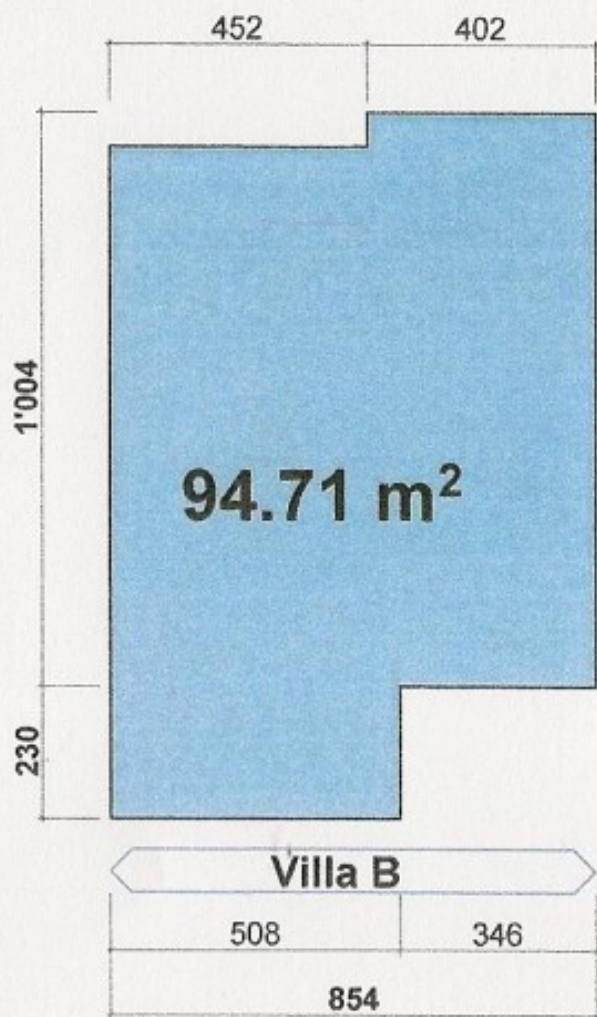

Rez

Villa B	Rez	: 94.71 m2
	Etage	: 96.92 m2
	Combles	: 65.68 m2
Total Villa B		: 257.31 m2

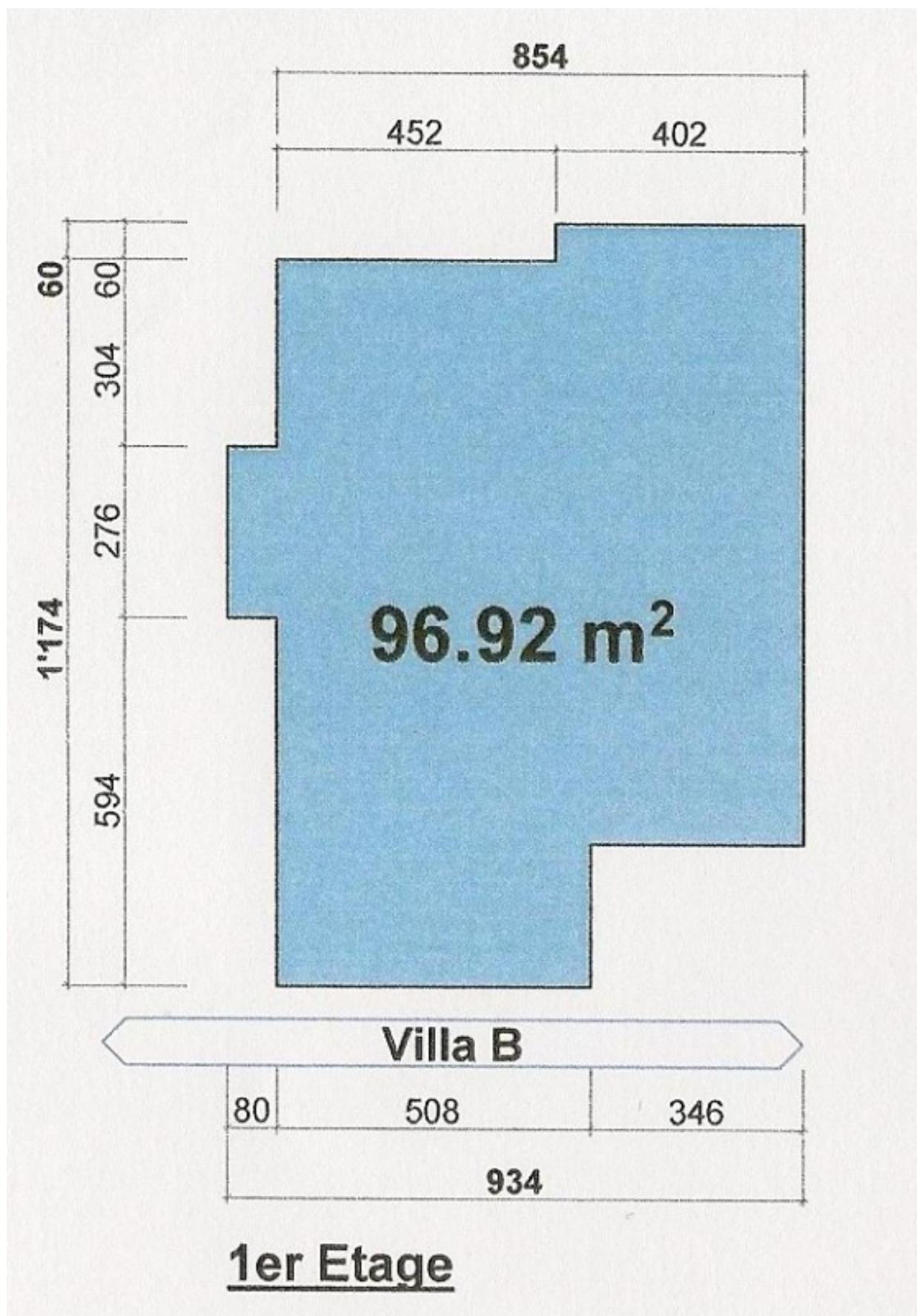

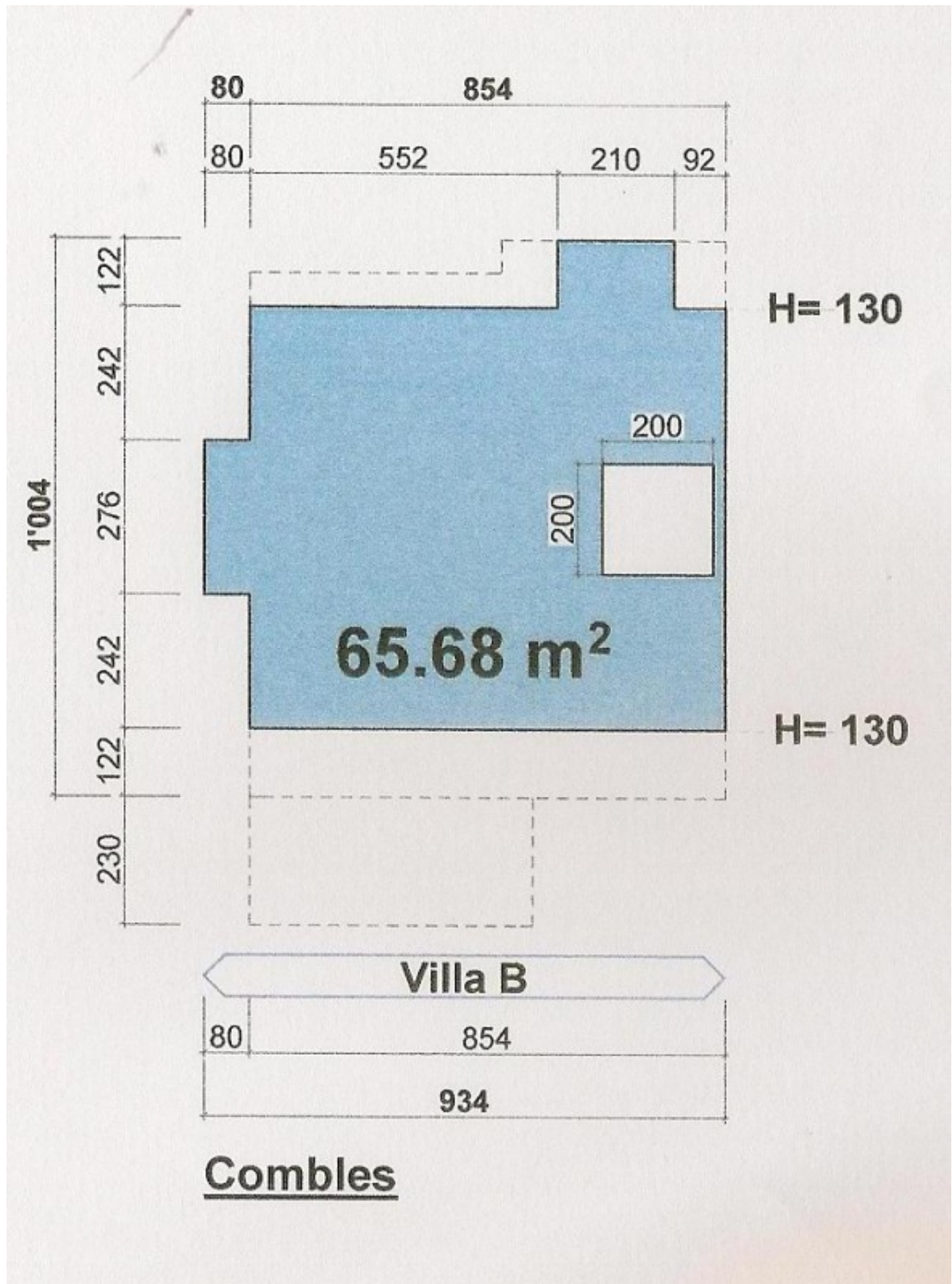

Calcul SBP Villa B parcelle 77



Rez

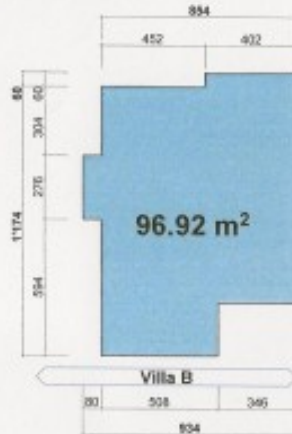

1er Etage

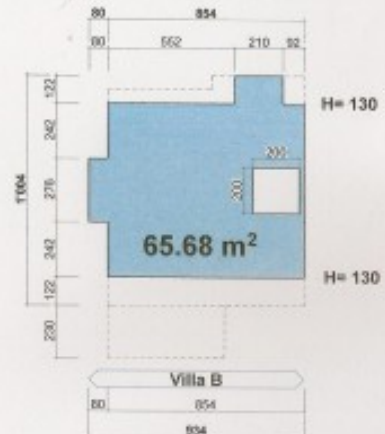

Combles

Villa B Rez : 94.71 m²
 Etage : 96.92 m²
 Combles : 65.68 m²
 Total Villa B : 257.31 m²

 ARCHITECTURE ET CONCEPTION MARTIN SA 00011 00016 MARCELLE 00018 00019 00020 MARCELO 00021 00022 00023 00024 00025 00026 00027 00028 00029 00030 00031 00032 00033	
AFFAIRE No PLAN No: 11.02	Chemin du Jura - 1279 Rogio-Rossey Parcelle n°77
Date SA: 04.04.2011 2170 m ² Couvert: 40 m ²	Construction de deux villas moyennes et d'un couvert
03.07.2011 14.11.2011 Date M.P.	Echelle 1:200 Calcul Surfaces Brutes de Plancher